

BUSINESS PLAN

INCOME GENERATING ACTIVITY - Pickle Making

by

Self Help Group Majhotali-II - Pickle Making

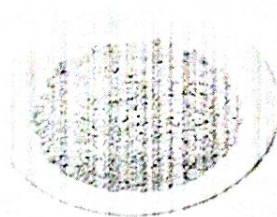
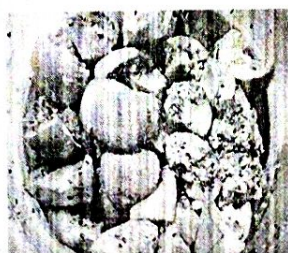

SHG/CIG Name	::	SHG Majhotali-II Pickle Making
VFDS Name	::	Majhotali
Range *	::	Chopal
Division	::	Chopal

Prepared Under—



Project for Improvement of Himachal Pradesh Forest Ecosystems
Management & Livelihoods (JICA Assisted)

Table of Contents

Sl. No.	Particulars	Page/s
1	Introduction	3
2	Description of SHG/CIG	3
3	Beneficiaries Detail	4
4	Geographical details of the Village	4
5	Selection of raw material and market potential	4
6	Achar chutney/ pickle making business plan	5
7	Achar chutney/pickle making business compliance	6
8	Different types of Achar/pickles	7
9	SWOT Analysis	7
10	Achar chutney/ Pickle making equipments	8
11	Achar chutney/pickle making raw material	8
12	Cost of production (monthly)	9
13	Cost benefit analysis (monthly)	10
14	Fund flow arrangement in the SHG	10
15	Training capacity building skill upgradation	10
16	Other sources of income	11
17	Monitoring method	11
18	Remarks	11
	Group members Photos	

1. Introduction

Achar/Pickles are very important ingredient of dining table across the globe and more oftenly used in the Asia Pacific region. A wide range of variety is used in achar/pickle and varies from region to region depending upon the locally available raw material, taste and food habit of the people.

The most lucrative aspect of the pickle making business is that it can be started as per the financial capacity of the group and later on at any given time when the financial portfolio of the SHG improves the business can be scaled up to any level. Once your product and its taste is liked by the customers the business will flourish like anything. However, the SHG has considered different aspects very carefully before getting into this IGA (income generation activity). The SHG has therefore crafted a detailed business plan according to its investment capacity, marketing & promotional strategy and the detailed action plan will be discussed hereunder:

2. Description of SHG/CIG

1	SHG/CIG Name	::	SHG Majhotali II Pickle Making
2	VFDS	::	Majhotali II
3	Range	::	Chopal
4	Division	::	Chopal
5	Village	::	Majhotali II
6	Block	::	Chopal
7	District	::	Shimla
8	Total No. of Members in SHG	::	11
9	Date of formation	::	08-01-2015
10	Bank a/c No.	::	04110110061855
11	Bank Details	::	UCO Bank Chopal
12	SHG/CIG Monthly Saving	::	100/-
13	Total saving	::	1,100/-
14	Total inter-lending	::	
15	Cash Credit Limit	::	
16	Repayment Status	::	
17	Interest rate	::	2%

3. Beneficiaries Detail:

Sr. No	Name	Father/Husband Name	Age	Education	Category	Income Source	Address	Contact no.
1	Rupasika Mehta	W/O Ranjit Mehta	36	MBA HR & Finance	General	Agriculture	Vill.- Vajhotali	9159237881
2	Rakha Mehta	Pradeep Mehta	46	+2	General	Agriculture	Vill.- Majhotali	8119629638
3	Hemlata	Pomasha Mehta	37	10-2, III, NTC	General	Agriculture	Vill.- Majhotali	9316700740
4	Geeta Mehta	Mahendra Mehta	50	10+2	General	Agriculture	Vill.- Majhotali	858079238
5	Archana	Jaipal	35	B.A	General	Agriculture	Vill.- Majhotali	809166263
6	Sushma	Deepram	49	10 th	General	Agriculture	Vill.- Vajhotali	931677930
7	Santoshi	Suresh	42	12 th	General	Agriculture	Vill.- Vajhotali	930536817
8	Bagirathi	Vinod	46	12 th	General	Agriculture	Vill.- Majhotali	701818793
9	Poonam Mehta	Rajendra	50	10 th +Prabhakar	General	Agriculture	Vill.- Majhotali	839456616
10	Rama	Narendra	46	12 th	General	Agriculture	Vill.- Majhotali	930537561
11	Anchal	Dinesh Mehta	33	MSc IT	General	Agriculture	Vill.- Majhotali	8394825491

4. Geographical details of the Village

1	Distance from the District HQ	::	100Km
2	Distance from Main Road	::	0mtr.
3	Name of local market & distance	::	Chopal & Nerwa 26 km
4	Name of main market & distance	::	Chopal & Nerwa 26 km
5	Name of main cities & distance	::	Shimla 100 km
6	Name of main cities where product will be sold/ marketed	::	Shimla 100 km

5. Selection of raw material and market potential

The members of SHG after detailed discussion and thoughtful process were of the consensus that this IGA of achar chutney/pickle making will be suitable for them. People consume different pickles with meal and it serve as taste enhancer. Pickles are also used as toppings for food such as sandwiches, hamburgers, hotdogs, parathas and pulav etc.

Mango and lemon pickles are the most popular variety across the globe. Here particularly in this SHG we will focus mainly on the locally and easily available raw materials such as garlic, ginger, Gal-Gal (hill lemon), lingad mango, lemon, mushroom, green chillies, fish, chicken and mutton etc.

The pickle market is highly fragmented because of the presence of several large and small vendors and the competition is on the basis of factors such as price, quality, innovation, reputation, service, distribution and promotion to grab lion share in the market. Pickle making is an ideal business on the small scale and mainly for the housewives and other women workforce. In this case it was felt when the sellers of pickles from Chopal,

Nerwa and Theog can sell their pickles in command area then this SHG can do it more vigorously and briskly and compete with such outsiders.

6. **Achur chutney/ pickle making business plan**

Before starting any IGA (Income generation activity) it is very essential to craft a customized business plan with detailed and structured discussion. The business plan helps to get the clear conception of investment, operational activities, marketing and net income/return. The scope of scale up the business is also envisaged clearly and in addition it helps in arranging finance from the banks. It is advisable to have market survey prior to returning upon the business and plus point is that the group members of this SHG are well aware of the market study. Primarily the SHG studied the demand for the specific type of pickles in their area and mainly the local market was kept as target. The members of SHG has shortlisted the IGA a carefully by making the study of nearby markets and the taste of the people at large and have seen potential to venture upon this activity as IGA.

Most of the raw material is locally available and lingad is naturally growing fern spp. free of cost in the nearby moist areas and nullahas. People of the small townships around this group has inherent liking towards this lingad pickle which otherwise is not available in the open markets.

Flow chart of the Achar chutney making process

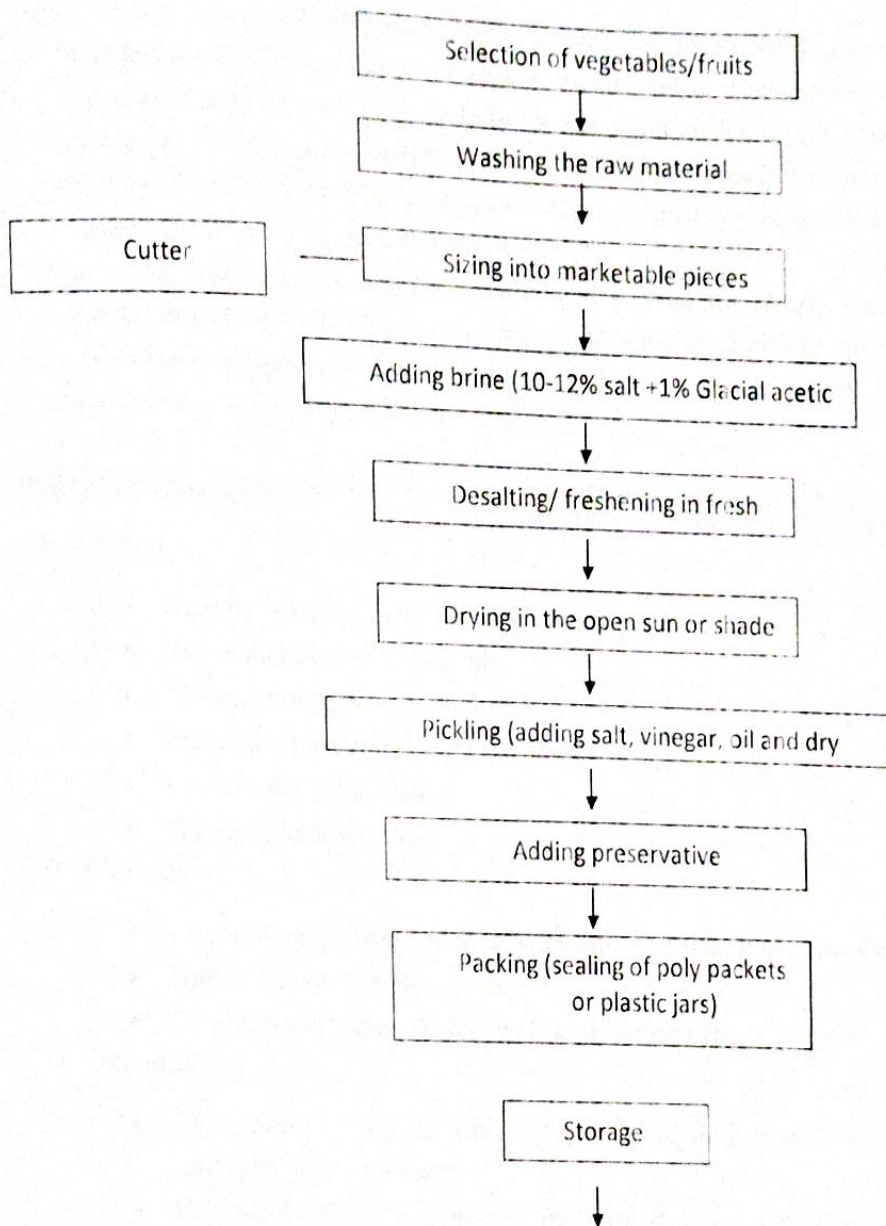

7. Achar chutney/pickle making business compliance

Pickle is a food item therefore different regulations of the state government need to be followed. Since the IGA is being taken up initially on small scale therefore these legal issues will be address locally by the SHG members by obtaining a food handling license from the local authorities. The business is being operated from home therefore the tax regulations for self employed groups will be taken care as per the rules.

8. Different types of Achar/pickles

As discussed in earlier chapter mostly the locally and easily available raw material for pickle making will be used. Pickles are of numerous taste and flavours whereas, the SHG will focus mainly on the traditional and more commonly used pickle in the area and market for which this SHG intends to cater for. Once the business of the SHG picks up the demand driven quality pickle will be prepared and customized as per the taste of the customers.

Some of the most popular and commonly used pickles are mango, mushroom, garlic, ginger, lingad, fish and chicken etc. Sometimes the mixed pickles such as garlic - arbi (Ghindyali) mango - green chillies, mix veg. etc. will also be prepared as per the taste and demand of the targeted customers.

9. SWOT Analysis

❖ Strength-

- Activity is being already done by some SHG members
- Raw material easily available
- Manufacturing process is simple
- Proper packing and easy to transport
- Product shelf life is long
- Homemade, lower cost

❖ Weakness -

- Effect of temperature, humidity, moisture on manufacturing process/product.
- Highly labour-intensive work.
- Compete with other old and well-known products

❖ Opportunity--

- There are good opportunities of profits as product cost is lower than other same categories products
- High demand in → Shops → Fast food stalls → Retailers → Wholesalers → Canteen → Restaurants → Chefs and cooks → Housewives
- There are opportunities of expansion with production at a larger scale.
- Daily/weekly consumption and consume by all buyers in all seasons

❖ Threats/Risks-

- Effect of temperature, moisture at time of manufacturing and packaging particularly in winter and rainy season.
- Suddenly increase in price of raw material
- Competitive market

10. Achi chutney/ Pickle making equipments

The requirement of equipment or machinery basically depends upon our mode of operation and size of the plan. In this case the SHG will start initially on small and manageable scale. Therefore, the appliances and accessories used in kitchen are enough to meet the demand apart from this some of the machinery will have to be purchased to make the plan viable and therefore some of the basic equipments will also be included for procurement which will help the SHG to scale of its activities at larger level. The following equipments will be procured initially to start the plan:

A. CAPITAL COST		
Sr. No.	Equipment	Approximately cost
1	Grinder machine	3000
2	Vegetable dehydrator	30000
3	Cooking arrangement (commercial Gas cylinder with chullah)	7000
4	Pickle mixer	12000
5	Weighing scale (2 no. s)	12000
6	Packaging/ sealing unit	15000
7	Labelling machine	5000
8	Refractometers 0-32	2500/-
9	Refractometers 28-62	2500/-
10.	Refractometers 58-93	2500/-
11.	Pulper 16* Sizxe with 0.5 hp motor S/S touching parts with nylon brush and SS sieve. Two outlets one for paste and other for wastage Ms body Frame	35600/-
12.	RT- 510 TEST SIEVE BSS Mesh No. 10 ASIN No. 12 ISS No. 170 Width of Aperture 1.70 mm	2000/-
13	Small drum Plastic (Capacity 50 KG) Quantity 7	4900/-
	Total	1,59,000/-

Sr. No.	Utensils	Quantity	Unit price	Total amount
1.	Pattila	2		
2.	Card board	10	7000	14000
3.	Cutter with stand	10	150	1500
4.	Knife	11	900	9000
			300	3600
	Total			28100
	Total capital cost			187100/-

11. Achar chutney pickle making raw material

The detail of raw material will depend upon the essential availability of different fruits, vegetables and non veg. articles. However, the main raw material will remain mango, ginger, garlic, chilli, lingad, fish, mutton, mushroom, gal-gal, lemon, pear, apricot etc. In addition to these different spices, salt, cooking oil, vinegar etc. will be procured. Apart from this packaging material such as plastic jars, pouches, labels and cartons will be procured. As per the market demand the packaging will be done in 500 g, 1 kg and 2 kg containers/pouches.

In addition to this SHG will hire a spacious room which will be use for operational activities, temporary storage and the command area being in village. The rent per month is presumed to be Rs. 3000 per month. Electricity and water charges have been estimated Rs. 1000 per month. The cost of fruits and vegetables on an average have been estimated at the Rs. 50 per kg and keeping in view the manpower available at our disposal at least 200 kg of achar will be produced in one week and it amounts to be 800 kg in one month. Accordingly, therefore recurring cost for 800kg of achar is calculated as under:

B. RECURRING COST					
Sr. No.	Particulars	Unit	Quantity	Unitcost	Total amount
1	Room rent	Per month	1	3500	3500
2	Water & electricity charges	Per month	1	1000	1000
3	Raw material	kg	900	70	63000
4	Spices etc.	kg	120	250	30000
5	Sarson (mustard) oil	kg	90	200	18000
6	Packaging material	kg	10	250	2500
7	Transportation charges	month	L/S	5000	5000
8	Clinical gloves, head cover and aprons etc.	month	L/S	5000	5000
Total recurring cost					128000

Note: The group members will do the work themselves and therefore labour cost has not been included and the members will manage between them the working schedule to be followed.

12. Cost of production (monthly)

Sr.No.	Particulars	Amount
1.	Total recurring cost	128000
2.	10% depreciation monthly on capital cost (187100/-)	15559/-
	Total	129559/-

Average income monthly by way of sale of achar/pickle

Sr. No.	Particulars	Quantity	Cost	Amount
1.	Sale of pickles	800kg	250/Kg	200000

13. Cost-benefit analysis (monthly)

Sr. No.	Particulars	Amount
1.	Total recurring cost	
2.	Total sale amount	129559/-
3.	Net profit	2,00,000/-
4.	Distribution of net profit:	70441/-
	1. Out of total sale of Rs. 200000 in 1 st month one lakh rupees will be kept for further investment in IGA	
	2. Rs. 100000 the remaining out of total sale will be kept as emergency fund in the SHG account for the 1 st month	

14. Fund flow arrangement in the SHG

Sr. No.	Particulars	Total amount	Project contribution	SHG contribution
1.	Total capital cost	187100/-	140225/-	46775/-
2.	Total recurring cost	129559/-	-	129559/-
3.	Training/ capacity building, skill upgradation	55000/-	55000/-	-
	Total	316,659 -	195225/-	176,334/-

Note: i) Capital cost- 75% capital cost will be borne by the project and 25% by the SHG

ii) Recurring cost- to be borne by the SHG

iii) Training and capacity building/ skill upgradation to be borne by the project

15. Training capacity building skill upgradation

The cost of training/ capacity building and skill up-gradation will entirely borne by the project. These are some of the areas which are proposed to be taken care of under this component:

- Cost effective procurement of raw material
- Quality control
- Packaging and marketing practices
- Financial management and resource mobilization

16. Other sources of income

Other sources of income can also be explored by the SHG such as grinding mango, banana, pulses, wheat, maize, etc. of the villagers and the local people in the vicinity. It will be additionality in the IGA and later on the same can be scaled up.

17. Monitoring method

- Social Audit Committee of the VIDS will monitor the progress and performance of the IGA and suggest corrective action if needed to ensure operation of the unit as per projection.
- SHG should also review the progress and performance of the IGA of each member and suggest corrective action if needed to ensure operation of the unit as per projection.

Some key indicators for the monitoring are as:

- Size of the group
- Fund management
- Investment
- Income generation
- Quality of product

18. Remarks

1
2
3
4
5
6
7
8
9
10
11
12
13
14
15
16
17
18
19
20
21
22
23
24
25
26
27
28
29
30
31
32
33
34
35
36
37
38
39
40
41
42
43
44
45
46
47
48
49
50



Rupanslika



Bhagisathi



Rekha



Sushma



Poonam



Rama



Anchal



Anchara



Greeta



Hemlata



Approval Certificate

The Business plan of Self Help Group Pickle Making..... Majhotali IIfor the IGA
of Pickle Making was presented before the general house of VFDS..... Majhotali for approval
After long discussion and thoughtful deliberations by the different members, the business plan was
approved for adoption in the SHG and further implementation by the members of the SHG

Dated:- 31-05-2024

Place:- Chopal

Paulites
Pradhan
Village Forest Devolvement
Society Majhotli, P/o & Teh.
Chopal, Distt. Shimla 171211
President SHG
President VFDS

[Signature]
Treasurer
Village Forest Development
Society Majhotli P/o & Teh.
Chopal, Distt. Shimla 171211
President VFDS

[Signature]
Range Forest Officer
Forest Range, Chopal

[Signature]
DM, U. - Cum - D.C.F. Chopal
District Shimla
Chopal Forest Division, Chopal

आज दिनांक 23-05-2024 को स्वयं सहायता समूह
 मंडोली-2 की बैंक प्रधान श्रीमती रूपांसलिका मैदा
 की अध्यक्षता में हुई। बैंक में सभी महिलाओं ने
 बैठक में हुई। बैंक की मुख्य चर्चा का विषय था
 यह निर्णय लिया गया की काम शुरू करने के लिए
 50,000/- की शर्त लगायी जिसमें
 शर्त का महिलाओं को वचन में से स्वयं सहायता समूह
 होगा।

DATE

महिलाओं के नाम

1	रूपांसलिका मैदा	हस्ता हार
2	शैशा मैदा	Rupanshika
3	हमलता मैदा	Rekha
4	गीता मैदा	Hemlata
5	आंचल मैदा	Ceeta Mehta
6	पूनम मैदा	Atahil
7	रमा मैदा	Pnehta
8	भागीरथी मैदा	Roma
9	संतोषी	Bhagirathi
10	सुकमा	Santoshi
11	अर्चना वर्मा	सुकमा Archna

Rupanshika
 प्रधान
 स्वयं सहायता समूह मंडोली-2
 Archna
 सचिव